

SPEC SHEET + MEASUREMENTS



New Era® Women's Venue Fleece Full-Zip Hoodie. LNEA522

Product photo



Perfect for most venues, this moisture-wicking fleece combines new-tech performance with old-school style.

- 6.2-ounce, 100% polyester fleece
- Embossed New Era neck taping
- Heat transfer label for tag-free comfort
- 3-panel hood with rubber stoppers and drawcords
- Exposed Vislon® zipper
- Matte black zipper pull embossed with New Era flag logo
- Princess seams
- Set-in sleeves
- Welded zippered pockets
- Thumbholes
- 2x2 rib knit cuffs and hem
- Longer-length, curved drop tail hem
- Embossed silicone New Era flag logo at hem

Sketches

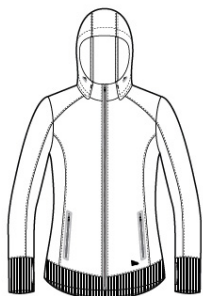

front

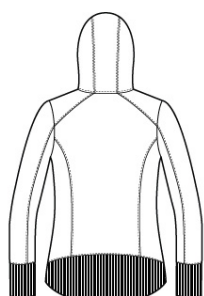

back

CARE INSTRUCTIONS

Machine wash cold with like colors; do not use fabric softener; tumble dry low; remove promptly; only non-chlorine bleach when needed; cool iron if necessary; do not dry clean.

SPEC SHEET + MEASUREMENTS



New Era® Women's Venue Fleece Full-Zip Hoodie.
LNEA522

PRODUCT MEASUREMENTS

	XS	S	M	L	XL	2XL	3XL	4XL
Body Length at Front	29	29 1/2	30	30 1/2	31	31 1/2	32	32 1/2
Bust	18	19	20	21 1/2	23	24 1/2	26 1/2	28 1/2
Size	2	4/6	8/10	12/14	16/18	20/22	24/26	28/30
Sleeve Length	33 1/2	34	34 1/2	35 1/8	35 3/4	36 3/8	36 3/4	37 1/8

Body Length at Front: Measure from high point shoulder to lowest point of hem at front.

Bust: Measured across the chest one inch below armhole when laid flat.

Sleeve Length: Start at center of neck and measure down shoulder, down sleeve to hem.

SIZE CHARTS

	XS	S	M	L	XL	2XL	3XL	4XL
Bust	32-34	35-36	37-38	39-41	42-44	45-47	48-51	52-55
Size	2	4/6	8/10	12/14	16/18	20/22	24/26	28/30

SPEC SHEET + MEASUREMENTS



New Era® Women's Venue Fleece Full-Zip Hoodie.
LNEA522

HOW TO MEASURE



BUST

Measure under the arm and around the fullest part of the bust with arms down, keeping tape horizontal.